

*up!*  
Spring  
Summer  
2024

Start Ship: Nov.15.2023  
Size: 0-16  
Suggested Mark-UP: 2.5 (60%)  

# Techno 28" Petal Ankle

Tummy Control, Front Rise 9 3/4", Leg Opening 6 1/2"

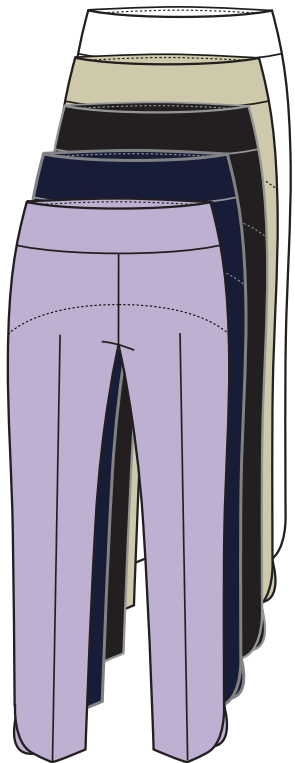

**65027a UP - \$45.00**  
74% Viscose, 22% Nylon, 4% Elastane  
**Lilac - Navy - Black - Stone - White**



**68026 UP - \$50.00**  
76% Viscose, 21% Nylon, 3% Elastane  
**Greece**



**68025 UP - \$45.00**  
76% Viscose, 21% Nylon, 3% Elastane  
**Lotus**



**68110 UP - \$50.00**  
76% Viscose, 21% Nylon, 3% Elastane  
**Papillon**



**68027 UP - \$50.00**  
76% Viscose, 21% Nylon, 3% Elastane  
**Zenobia**



*up!*  
Spring  
Summer  
2024

Start Ship: Nov.15.2023  
Size: 0-16  
Suggested Mark-UP: 2.5 (60%)  
🇺🇸

# Techno Slim Leg 28" Ankle

Tummy Control, Front Rise 9 3/4", Leg Opening 6 1/2"



**68108 UP - \$55.00**  
75% Cotton, 21% Polyester, 4% Elastane  
**Loom Stone - Black - White**

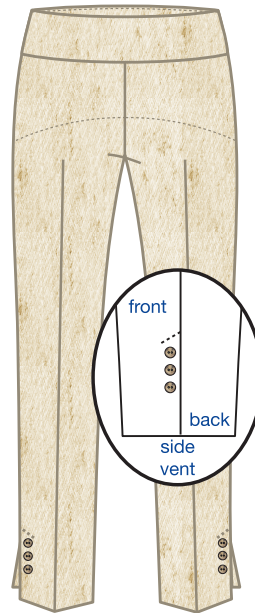

**67480 UP - \$55.00**  
43% Viscose, 34% Linen, 20% Nylon, 3% Elastane  
**Linen Techno**



**68109 UP - \$55.00**  
75% Viscose, 20% Nylon, 5% Elastane  
**Ohana**



**68024 UP - \$55.00**  
75% Viscose, 22% Polyester, 3% Elastane  
**Iceland**



**68111 UP - \$48.00**  
76% Viscose, 21% Nylon, 3% Elastane  
**Bouquet**

*up!*  
Spring  
Summer  
2024

Start Ship: Nov.15.2023  
Size: 0-16  
Suggested Mark-UP: 2.5 (60%)  

# The palermo

*Luxury Collection*



**68093 UP - \$59.00**  
Inseam 31" Wide Leg  
Front Rise 10 1/4"  
Leg Opening 10 3/4"  
92%Polyester, 8%Elastane  
**Petal**

No pockets  
on Vanilla

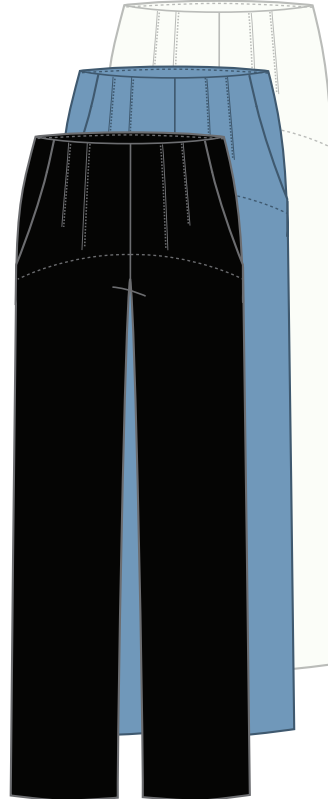

**67976 UP/UPV - \$55.00**  
Inseam 31" Wide Leg  
Front Rise 10 1/4"  
Leg Opening 10 3/4"  
92%Polyester, 8%Elastane  
**Black - Bluebird - Vanilla**

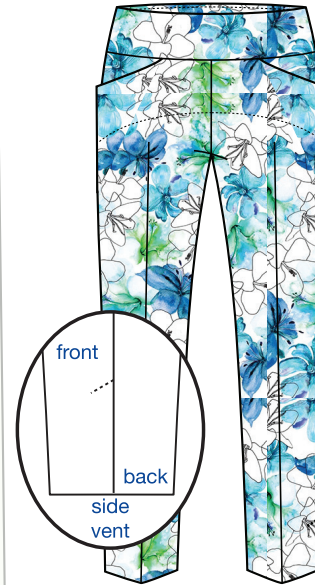

**68107 UP - \$55.00**  
Inseam 25"  
Front Rise 9 3/4"  
Leg Opening 7 3/4"  
92%Polyester, 8%Elastane  
**Petal**

No pockets  
on white

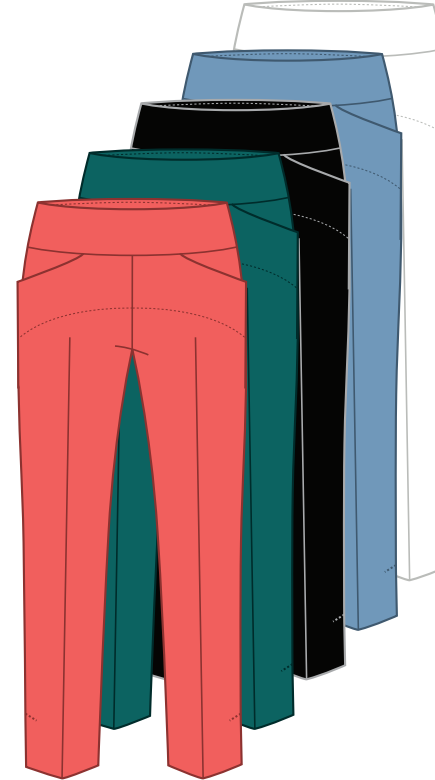

**68041 UP/UPW - \$52.00**  
Inseam 25"  
Front Rise 9 3/4"  
Leg Opening 7 3/4"  
92%Polyester, 8%Elastane  
**Flamingo - Mallard - Black -  
Bluebird - White**

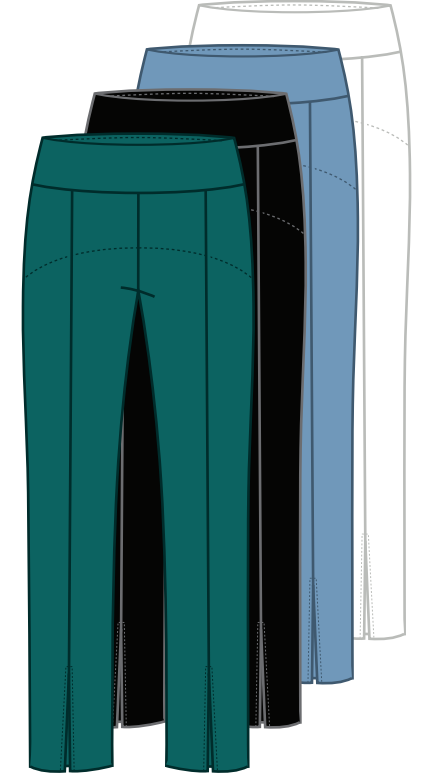

**68042 UP/UPW - \$52.00**  
Inseam 30"  
Front Rise 9 3/4"  
Leg Opening 7"  
92%Polyester, 8%Elastane  
**Mallard - Black - Bluebird - White**

*up!*  
Spring  
Summer  
2024

Start Ship: Nov.15.2023  
Size: XS-XL  
Suggested Mark-UP: 2.5 (60%)  

# Jersey Knit

95%Viscose, 5%Elastane



**30336 UP - \$45.00**

Front Lenght 22"  
Back Lenght 25 3/4"

White - Mallard - Flamingo - Black - Lilac - Bluebird



**30290 UP - \$35.00**

Lenght 25 3/4"

White - Mallard - Flamingo - Black - Lilac - Bluebird - Zest



*up!*  
Spring  
Summer  
2024

Start Ship: Nov.15.2023  
Size: 0-16  
Suggested Mark-UP: 2.5 (60%)  

# Cool Compression

52%Nylon, 37%Viscose, 11%Elastane  
Tummy Control

## Hip+Tummy control



**68062 UP - \$60.00**  
Inseam 28"  
Front Rise 10"  
Leg Opening 5 5/8"  
Black - Navy



**68015 UP - \$53.00**  
Inseam 25"  
Front Rise 9 3/4"  
Leg Opening 8"  
Lilac - Black - Navy

# Soft Stream 28" Ankle

91% Nylon, 9% Elastane  
Tummy Control, Front Rise 9 3/4", Leg Opening 6 1/4"

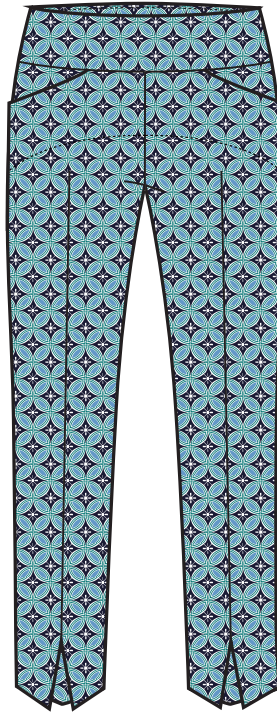

**68104 UP - \$55.00**  
Inseam 28"  
Medallion



**68105 UP - \$55.00**  
Inseam 28"  
Jasmine

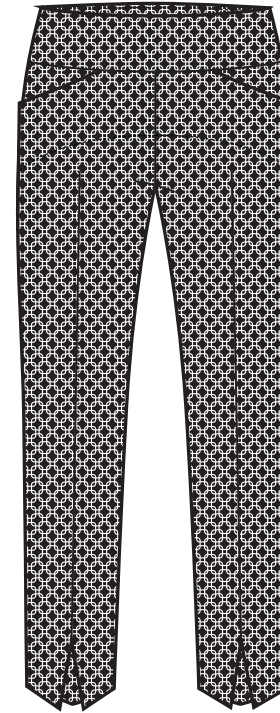

**68106 UP - \$55.00**  
Inseam 28"  
Links



*up!*  
Spring  
Summer  
2024

Start Ship: Nov.15.2023  
Size: 0-16 / XS-XL  
Suggested Mark-UP: 2.5 (60%)



# Vegan silk

97%Polyester, 3%Elastane



**30334 UP - \$44.00**  
length 24"  
**Wildflower**



**30335 UP - \$42.00**  
length 24"  
**Cream**



**30335 UP - \$42.00**  
length 24"  
**Black**



**30335 UP - \$42.00**  
length 24"  
**Mocha**



**68098 UP - \$58.00**  
Inseam 31" Wide Leg  
Front Rise 10 1/2"  
Leg Opening 14 1/4"  
**Wildflower**



**68103 UP - \$56.00**  
Inseam 28" Jogger  
Front Rise 10 3/4"  
Leg Opening 5 3/8"  
**Wildflower**

No pockets  
on Cream

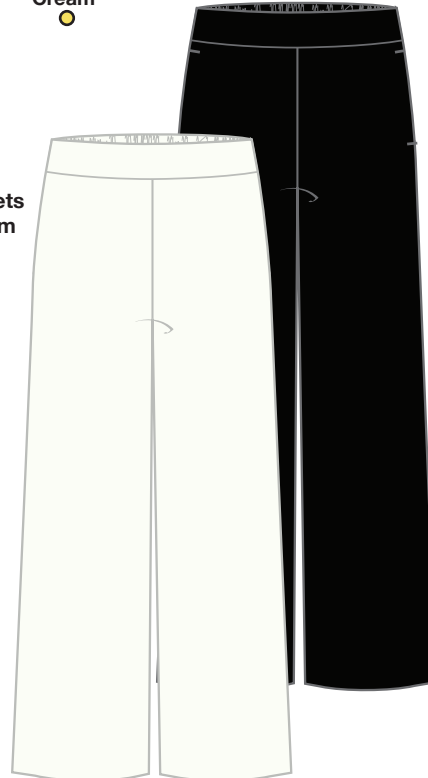

**68043 UPC/UP - \$56.00**  
Inseam 31" Wide Leg  
Front Rise 10 1/2"  
Leg Opening 14 1/4"  
**Cream - Black**

No pockets  
on Cream

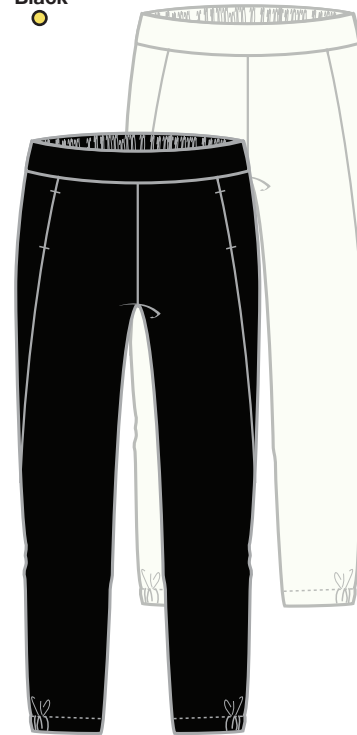

**68044 UP/UPC - \$54.00**  
Inseam 28" Jogger  
Front Rise 10 3/4"  
Leg Opening 5 3/8"  
**Black-Cream**

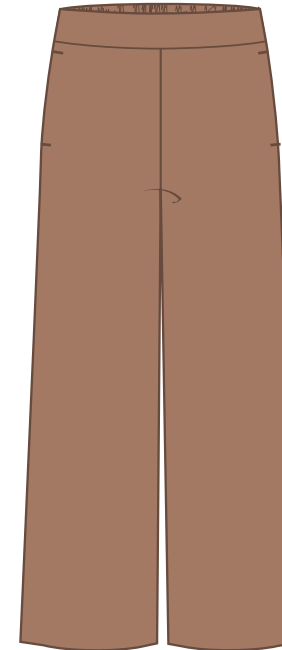

**68043 UP - \$56.00**  
Inseam 31" Wide Leg  
Front Rise 10 1/2"  
Leg Opening 14 1/4"  
**Mocha**

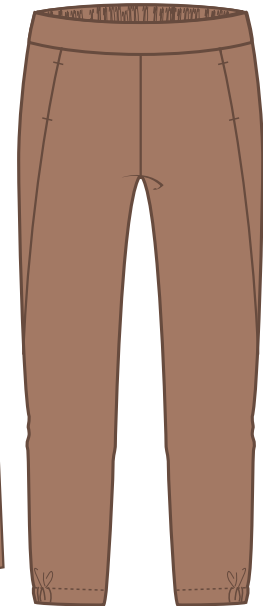

**68044 UP - \$54.00**  
Inseam 28" Jogger  
Front Rise 10 3/4"  
Leg Opening 5 3/8"  
**Mocha**

# Techno crops

Tummy Control, Front Rise 9 3/4", Leg Opening 6 3/4"

25"



25"

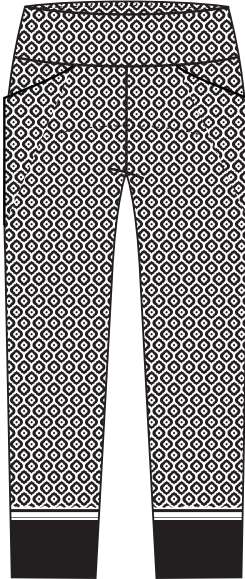

25"

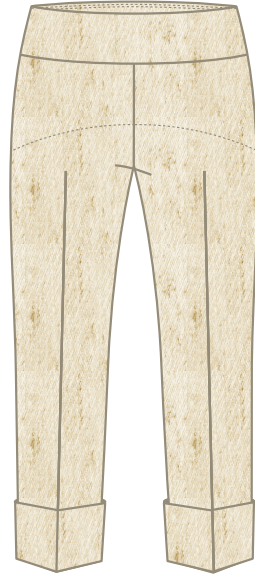

25"

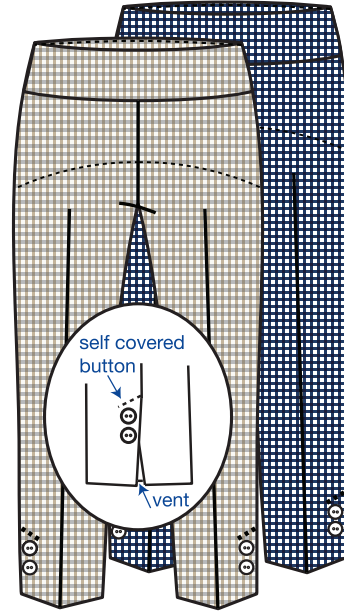

23"

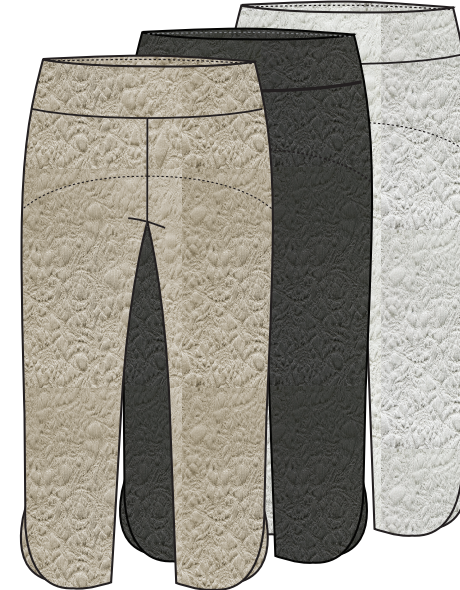

23" Front  
24 1/2" Back

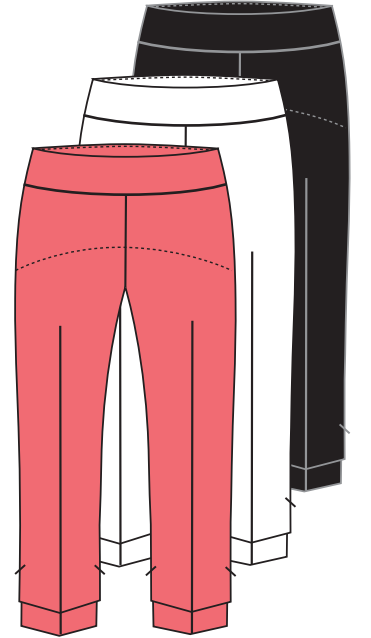

**68112 UP- \$50.00**

76%Viscose, 21%Nylon, 3%Elastane

**Citrus**



**68113 UP- \$53.00**

76%Viscose, 21%Nylon, 3%Elastane

**Border**

**67766 UP- \$53.00**

43%Viscose, 34%Linen, 20%Nylon, 3%Elastane

**Linen Techno**

**68102 UP- \$50.00**

74% Viscose, 22% Polyester, 4% Elastan

**Tan Gingham - Blue Gingham**



**68114 UP- \$45.00**

75% Cotton, 21% Polyester, 4% Elastane

**Loom Stone - Black - White**



**68073 UP- \$45.00**

74% Viscose, 22% Nylon, 4% Elastane

**Coral-White-Black**



*up!*  
Spring  
Summer  
2024

Start Ship: Jan.15.2024  
Size: 0-16  
Suggested Mark-UP: 2.5 (60%)  

# Techno shorts

Tummy Control, Front Rise 9 3/4", Leg Opening 10"

13"



**65350a UP/UPW - \$39.00**  
74% Viscose, 22% Nylon, 4% Elastane  
**Black - Navy - White**

9"

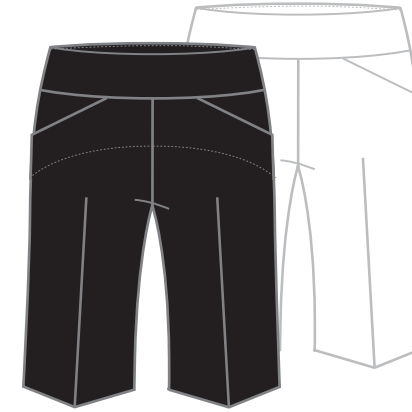

**67228a UP/UPW - \$39.00**  
74% Viscose, 22% Nylon, 4% Elastane  
**Black - White**



**67729 UP - \$44.00**  
43%Viscose, 34%Linen, 20%Nylon, 3%Elastane  
**Linen Techno**

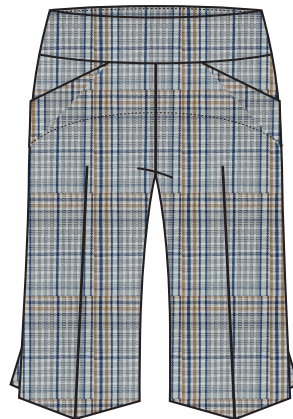

**68101 UP - \$44.00**  
75%Viscose, 22%Polyester, 3%Elastane  
**Iceland**



**68115 UP - \$42.00**  
75%Viscose, 20%Nylon, 5%Elastane  
**Ohana**



**68076 UP - \$42.00**  
76%Viscose, 21%Nylon, 3%Elastane  
**Lotus**



**68117 UP - \$42.00**  
76%Viscose, 21%Nylon, 3%Elastane  
**Bouquet**



**68100 UP - \$42.00**  
76%Viscose, 21%Nylon, 3%Elastane  
**Greece**



*up!*  
Spring  
Summer  
2024

Start Ship: Jan.15.2024  
Size: 0-16  
Suggested Mark-UP: 2.5 (60%)  

# Techno Skorts

Length: 18" Sweep: 21"

# Palermo Skorts

Length: 18" Sweep: 21"



**70769 UP - \$46.00**  
74% Viscose, 22% Nylon, 4% Elastane  
**Navy - Black - White**



**70766 UP \$50.00**  
43%Viscose, 34%Linen, 20%Nylon, 3%Elastane  
**Linen Techno**



**70771 UP - \$48.00**  
76%Viscose, 21%Nylon, 3%Elastane  
**Papillon**

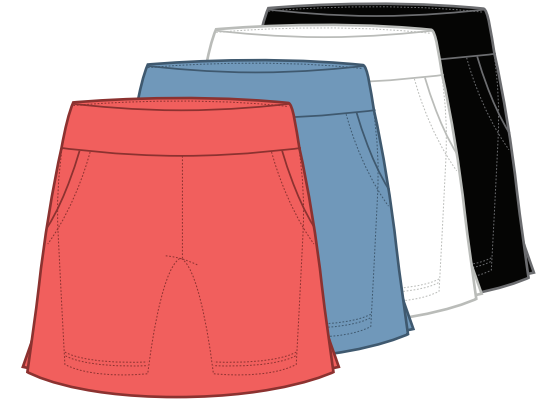

**70762 UP/UPW - \$48.00**  
92%Polyester, 8%Elastane  
**Flamingo - Bluebird - White - Black**



**70767 UP - \$48.00**  
76%Viscose, 21%Nylon, 3%Elastane  
**Zenobia**



**70770 UP - \$48.00**  
76%Viscose, 21%Nylon, 3%Elastane  
**Citrus**

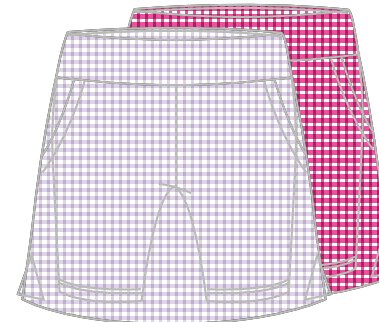

**70772 UP - \$48.00**  
74% Viscose, 22% Polyester, 4% Elastane  
**Lilac Gingham - Fushia Gingham**



**70773 UP - \$50.00**  
92%Polyester, 8%Elastane  
**Petal**

*up!*  
Spring  
Summer  
2024

*up!*dated - Denim

CLASSIC Waistband 1 5/8" Pull-on - Tummy Control - 29" inseam  
Slim Leg opening 6 1/4" - Front Rise 9 3/4"  
Denim: Cotton - Polyester - Elastane

Start Ship: In Stock - Size: 2-16  
Suggested Mark-UP: 2.5 (60%)

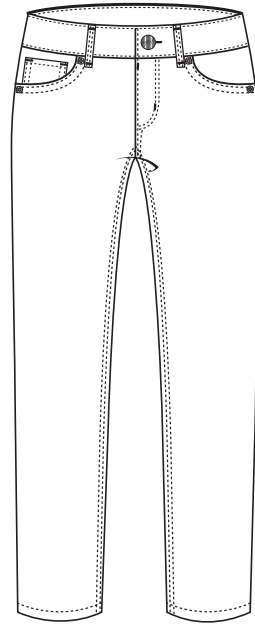

White



Med Blue



Black

67707 iUP - \$58.00